



**CLUB DIARY 2023 - 2024**

An aerial photograph of the Mt Martha Bowls & Petanque Club grounds. The central feature is a large, rectangular green lawn used for bowls and petanque. To the left of the lawn is a tennis court and a large, light-colored building, likely the club's clubhouse. A parking lot with several cars is visible in the foreground. The grounds are surrounded by dense green trees and a body of water is visible in the background.



**BANK  
LOCAL**

Community Bank  
Mount Martha

# Big on products. Big on service. And big on local banking

We deliver the products and technology you'd expect from a big bank, plus the personal service you wouldn't.

As one of Australia's biggest banks, our heartland remains firmly local. As does our focus on you and the quality banking products you need.

Feel good about who you bank with. Try Bendigo.

Find out more. Call 5974 4518 or search Bendigo Bank Mount Martha.

**Bendigo Bank**

# MT MARTHA BOWLS, PÉTANQUE & SOCIAL CLUB INC.

Incorporation Act. Reg. No. A0009979K

ABN 32 477 968 970

## 45 Watson Road, Mt Martha

Postal Address: - PO Box 125, Mt Martha Vic 3934

**Phone: (03) 5974 2894**

Email: [mmbowls@mmbcinc.com.au](mailto:mmbowls@mmbcinc.com.au)

Website:- <http://mountmartha.bowls.com.au>

Bowls Facebook: Mt Martha Bowls and Social Club

Pétanque Facebook: MtMarthaPétanqueClub

### BOARD OF MANAGEMENT 2023 – 2024

<b>Chairman:</b>	Bill Gomme
<b>Secretary:</b>	Geoff Stewart
<b>Treasurer:</b>	Stephen Jacks
<b>President Bowls Section:</b>	Geoff King
<b>President Pétanque Section:</b>	Cliff Ferris
<b>Properties &amp; Facilities Director:</b>	John Renowden
<b>Marketing Director:</b>	Rodney Hall

### CLUB MANAGEMENT 2023 – 2024

<b>Assistant Treasurer:</b>	Celia Patrick
<b>Membership Manager:</b>	Hank Dankers
<b>Sponsorship Manager:</b>	Phillip Gray
<b>Greens &amp; Terrain Manager:</b>	John Osborne
<b>Maintenance Manager:</b>	Geoff Gilsenan
<b>Functions Manager:</b>	Jan Bettess
<b>Bar Manager:</b>	Vaughan King

**Club Diary Index see Page 9**



# Strength, Resilience, Foresight

As a trusted Australian commercial real estate investment manager, Pallas Capital is strategically positioned to provide private investors with access to the growing Australian alternative asset class: Commercial Real Estate (CRE) debt.

Given our proven track record, we are the manager of choice for high-net worth individuals, family offices and institutional investors, seeking access to high quality Australian CRE debt investment opportunities.

Pallas Capital offer First Mortgage Investments yielding 9.0%p.a. – 11.0%p.a. secured against prime Australian real estate.

Email [hugo.clark@pallascapital.com.au](mailto:hugo.clark@pallascapital.com.au) or visit [pallascapital.com.au/open-for-investment](http://pallascapital.com.au/open-for-investment) for more information.

**PALLAS CAPITAL**

## SECTION COMMITTEES 2023-2024

### BOWLS SECTION

<b>President</b>	Geoff King
<b>Vice President</b>	Gill Tebby
<b>Bowls Secretary</b>	Kerrin Grant
<b>Summer Social Bowls Committee:</b>	Keith Harris (Convenor) Cathie Harris
<b>Competitions Committee:</b>	Kevin Dungey (Convenor)
Lesley Eade	Sandra Richardson
John Osborne	
<b>Tournament Committee:</b>	Rob Grant (Convenor)
Bob Russo	Di Bennett
Jose Wensley	Margaret McInerney
Ian Farmer	Barbara Turner
Evan Hughes	Kerrin Grant
<b>Midweek Pennant Committee:</b>	Mike McInerney (Convenor)
Greg Pound	Celia Patrick
John Bullock	Jill Hitchman (Midweek Statistics)
<b>Saturday Pennant Committee:</b>	Terry Leech (Convenor)
Geoff Gilsenan	Milton Maunder
Tony Spring	Tony Hitchman (Saturday Statistics)
<b>Community Bowls Committee:</b>	TBA
<b>Winter Bowls Committee:</b>	Greg Cripps (Convenor)
<b>Night Owls:</b>	Di & Ben Bennett
<b>Accredited Umpires:</b>	Sandra Richardson (Coordinator)
Lynette Taylor	Peter Medson
Hank Dankers	Geoff Stewart
Ron Turner	
<b>Measurers:</b>	Peter Medson
Ron Turner	Geoff Stewart
Hank Dankers	Lynette Taylor

Mercedes-Benz Certified



## Mercedes-Benz Mornington, Proud supporters of the Mt Martha Bowls & Social Club Inc.

Take advantage of outstanding opportunities on an extensive selection of Certified Pre-Owned Mercedes-Benz vehicles.

Visit Jared Lechte and the Pre-Owned team at Mercedes-Benz Mornington for all your Mercedes-Benz requirements.

[www.mbmornington.com.au](http://www.mbmornington.com.au)

**Mercedes-Benz**

The best or nothing.



LMCT443

**Mercedes-Benz Mornington**

29-31 Mornington-Tyabb Road, Mornington (03) 5973 9688

<b>Markers:</b>	Geoff Stewart
Ron Turner	Peter Medson
Hank Dankers	Lynette Taylor
Barbara Turner	Lesley Eade
Sandra Richardson	Vicky Higgins
Tony Spring	Ted Parker
Jan Bettess	
<b>Approved Coaches:</b>	Danny Tamburrini (Coordinator)
Ken Wall	Kevin Dungey
Ian Farmer	Richard Miller
Milton Maunder	Jan Bettess
Geoff Stewart	Jeni Manderson
Ian Parsons	Wayne Taylor
	Josh McCormick
<b>Introductory Coach:</b>	Ray Owens
<b>Mornington Peninsula Bowls Region Delegates:</b>	
	Geoff King & Gill Tebby

## PÉTANQUE SECTION

<b>President:</b>	Michael Harrisson
<b>Vice President:</b>	Cliff Ferris
<b>Secretary:</b>	Andrea Bowles
<b>Communications:</b>	Simon Greenhill
<b>Facilities:</b>	Geoff Shaw
<b>Fund Raising:</b>	Cliff Ferris
<b>Program Convenor:</b>	Andrea Bowles
<b>Social Convenor:</b>	Cliff Ferris
<b>Accredited Umpires:</b>	Sue Barron
	Peter Cuthbert
	Michael Harrisson
	Geoff Shaw
<b>Approved Coaches:</b>	Sue Barron
	Peter Cuthbert
	Geoff Shaw



# Warlimont & Nutt

PENINSULA REAL ESTATE  
SINCE 1952

**5974 1401**

30 Lochiel Avenue  
Mount Martha

**[wnre.com.au](http://wnre.com.au)**



## CLUB COMMITTEES

<b>Welfare:</b>	TBA
<b>Club Uniform Coordinator:</b>	Margaret McInerney Kevin Dungey
<b>Bar:</b> Simon Greenhill Rod Hall Wendy Hall Jane Nelms	Vaughan King (Manager) Steve Rose Jill Ellis Karen Leach Keith Harris
<b>Provider:</b>	Janette Vakatovola
<b>Sponsorship:</b> Jan Bettess	Phil Gray (Manager) Martin Connelly
<b>Trading Table Convenor:</b>	Jenny Wolstencroft
<b>Librarian:</b>	Diann Crosling
<b>Diary &amp; Program:</b> Gill Tebby Cliff Ferris	Geoff King (Convenor) Geoff Stewart Nola Osborne
<b>Flowers:</b>	Joanie Dowles
<b>Garden Maintenance:</b>	Ben Bennett
<b>Maintenance:</b> Tony Maruzzi David Rollo	Geoff Gilsenan (Manager) Rob Grant
<b>Greens &amp; Terrain:</b> Ian Parsons Laurie McLeod	John Osborne (Manager) John Foster (Deputy)
<b>First Aid:</b> Angela Wall Sue Barron	Ken Wall (Coordinator) Rod Challis



ANGOVE

McLAREN VALE



*proudly supporting*

MT MARTHA BOWLS CLUB



## CLUB MAJOR EVENTS

### SEPTEMBER 2023

Saturday 16<sup>th</sup> Club Summer Season 2023/2024 Opening Day 10.30 am

### OCTOBER

Sunday 8<sup>th</sup> Bowls & Pétanque Open Day 10.00 am

### NOVEMBER

Tuesday 7<sup>th</sup> Melbourne Cup Day Bowls, Pétanque & Lunch 10.30 am

Sunday 12<sup>th</sup> Club Singles Championships Rnd 1 10.00 am

Thursday 16<sup>th</sup> Founders Day 10.30 am

### DECEMBER

Thursday 14<sup>th</sup> Christmas Mixed Triples 10.30 am

Monday 18<sup>th</sup> Club Christmas Lunch 12.00 pm

### JANUARY 2024

Sunday 7<sup>th</sup> Open Novice Championships Round Robin 10.00 am

Wednesday 24<sup>th</sup> Novice and Singles Championships Finals 4.30 pm

Thursday 25<sup>th</sup> Club Select Open Jackpot Triples – Australia Day Flavour 10.30 am

### FEBRUARY

Wednesday 7<sup>th</sup> Invitation Classic Pairs – Day 1 9.30 am

Thursday 8<sup>th</sup> Invitation Classic Pairs – Day 2 9.00 am

Sunday 11<sup>th</sup> Bowls & Pétanque Open Day 10.00 am

### MARCH

Tuesday 12<sup>th</sup> Judy Alexander Ladies' Triples 10.30 am

### APRIL

Sunday 14<sup>th</sup> Men's & Women's Pairs Championships Finals 10.00 am

Sunday 21<sup>st</sup> Mixed Pairs Championship Final 10.00 am

Thursday 25<sup>th</sup> Anzac Day Club Select Mufti Triples (followed by BBQ @ 5.00 pm) 1.00 pm

Friday 26<sup>th</sup> Pétanque Annual General Meeting 12.00 pm

Saturday 27<sup>th</sup> Presentation Day (Club Uniform required) 10.30 am

### MAY

Saturday 4<sup>th</sup> Club Winter Bowls Season 2023/2024 Opening Day 11.00 am

Tuesday 7<sup>th</sup> Bowls Section Annual General Meeting 1.30 pm

Club Annual General Meeting 2.00 pm

## INDEX

Advertisers & Sponsors Index	124
Associated Bowling Clubs	113
Board of Management & Club Managers	1
Bowls & Pétanque Programs	11
Bowls & Pétanque Sections & Committees	7
Calendar – September 2023 – August 2024	126
Club Championships	112
Club Major Events	9
Club Rules/Practice Times	111
Members Telephone Numbers	114

# DANCKERT

REAL ESTATE



“Sam is a true hard working professional with a vast knowledge of the area. He is an excellent communicator and kept us continually abreast of what was happening. We would highly recommend his services.”

Kalervo & Pam Takanen | 5a Village Close

CONSIDERING SELLING?

CALL 5904 6446

## AUGUST/ SEPTEMBER 2023

<b>MON</b> <b>28</b>	<b>Working Bee</b> <b>8.30 am</b>
<b>TUE</b> <b>29</b>	<b>Pétanque Social</b> <b>pm</b>
<b>WED</b> <b>30</b>	<b>Winter Social Bowls</b> <b>Pétanque Social</b> <b>10.30 am</b> <b>pm</b>
<b>THU</b> <b>31</b>	
<b>FRI</b> <b>1</b>	<b>Happy Hour &amp; Members Draw</b> <b>Pétanque Social</b> <b>5.00 pm</b> <b>pm</b>
<b>SAT</b> <b>2</b>	<b>Social Bowls</b> <b>10.30 am</b>
<b>SUN</b> <b>3</b>	



**Foot and Lower Limb Specialists**

**Suite 2/4 Langrigg Avenue**

**Mount Martha, Victoria 3934**

**P: 03 5986 2000 F: 03 5925 6177**

**W: [bythebaypodiatry.com.au](http://bythebaypodiatry.com.au)**

## SEPTEMBER 2023

<b>MON</b> 4	<b>Open Nominated Pairs (2/4/2)</b>	<b>10.30 am</b>
<b>TUE</b> 5	<b>Pétanque Social</b>	<b>pm</b>
<b>WED</b> 6	<b>Mufti Social Bowls</b> <b>Pétanque Social</b>	<b>10.30 am</b> <b>pm</b>
<b>THU</b> 7	<b>Mercedes Benz</b> <b>Open Nominated Jackpot Triples</b>	<b>10.30 am</b>
<b>FRI</b> 8	<b>Bowls Section Committee Meeting</b> <b>Happy Hour &amp; Members Draw</b> <b>Pétanque Social</b>	<b>9.30 am</b> <b>5.00 pm</b> <b>pm</b>
<b>SAT</b> 9	<b>Social Bowls</b>	<b>10.30 am</b>
<b>SUN</b> 10		



## Freedom Wealth Solutions

**At Freedom Wealth Solutions we help you make the most of your finances no matter what stage of life you are in.**

**We can help you with:**

- Retirement Planning
- Superannuation
- Investments
- Insurance Needs
- Estate Planning
- Aged Care

**Contact James Marsh on 0421 011507 or Julia Buckleton on 0417 750242**

Email: [info@freedomwealthsolutions.com.au](mailto:info@freedomwealthsolutions.com.au)

Website [www.freedomwealthsolutions.com.au](http://www.freedomwealthsolutions.com.au)

*This information does not consider your personal circumstances and is general advice only. You should not act on the information provided without first obtaining professional financial advice specific to your circumstances. RI Advice Group Pty Ltd | ABN 23 001 774 125 AFSL 238429*



## SEPTEMBER 2023

<b>MON</b>  11	
<b>TUE</b>  12	<b>Mornington/Mt Martha Medley</b> <b>@ Mornington</b> <span style="float: right;">10.00 am</span> <b>Pétanque Social</b> <span style="float: right;">pm</span>
<b>WED</b>  13	<b>Mufti Social Bowls</b> <span style="float: right;">10.30 am</span> <b>Pétanque Social</b> <span style="float: right;">pm</span>
<b>THU</b>  14	<b>Warlimont &amp; Nutt</b> <b>Open Nominated Jackpot Triples</b> <span style="float: right;">10.30 am</span>
<b>FRI</b>  15	<b>Board of Management Meeting</b> <span style="float: right;">9.30 am</span> <b>Happy Hour &amp; Members Draw</b> <span style="float: right;">5.00 pm</span> <b>Pétanque Social</b> <span style="float: right;">pm</span>
<b>SAT</b>  16	<b>Club Summer Season Opening Day 2023/24</b> <b>Social Bowls</b> <span style="float: right;">10.30 am</span> <b>Lunch Provided</b> <span style="float: right;">1.00 pm</span>
<b>SUN</b>  17	



# Your choice on the Mornington Peninsula



See the entire New Toyota range plus a huge selection of pre-owned passenger cars, commercial vehicles & 4X4's

## Mornington Toyota

915 Nepean Highway Mornington  
[morningtontoyota.com.au](http://morningtontoyota.com.au)  
Ph. 5975 4177  
LMCT11120



## Rosebud Toyota

1343 Point Nepean Road Rosebud  
[rosebudtoyota.com.au](http://rosebudtoyota.com.au)  
Ph. 5986 5000  
LMCT11120



**OH WHAT A FEELING**

## SEPTEMBER 2023

<b>MON</b>  18	<b>4M Challenge @ Mt Eliza</b>	<b>10.30 am</b>
<b>TUE</b>  19	<b>Pétanque Social</b>	<b>pm</b>
<b>WED</b>  20	<b>Mufti Social Bowls</b> <b>Pennant Training</b> <b>Pétanque Social</b>	<b>10.30 am</b> <b>4 .30 pm</b> <b>pm</b>
<b>THU</b>  21	<b>Open Nominated Jackpot Triples</b>	<b>10.30 pm</b>
<b>FRI</b>  22	<b>Happy Hour &amp; Members Draw</b> <b>Pétanque Social</b>	<b>5.00 pm</b> <b>pm</b>
<b>SAT</b>  23	<b>Social Bowls</b> <b>Saturday Pennant Practice Matches W1</b>	<b>10.30 am</b> <b>12.45 pm</b>
<b>SUN</b>  24		

# impact

REALTY GROUP



5974 8900 [IMPACTREALTYGROUP.COM.AU](https://www.impactrealtygroup.com.au)

Proud local supporters  
of community.

## SEPTEMBER / OCTOBER 2023

<b>MON</b>  25	
<b>TUE</b>  26	<b>Pétanque Social</b> <span style="float: right;">pm</span>
<b>WED</b>  27	<b>Mufti Social Bowls</b> <span style="float: right;">10.30 am</span> <b>Pennant Training</b> <span style="float: right;">4.30 pm</span> <b>Pétanque Social</b> <span style="float: right;">pm</span>
<b>THU</b>  28	<b>Club Select Open</b> <b>Jackpot Triples</b> <span style="float: right;">10.30 am</span>
<b>FRI</b>  29	<b>Happy Hour &amp; Members Draw</b> <span style="float: right;">5.00 pm</span> <b>Pétanque Social</b> <span style="float: right;">pm</span>
<b>SAT</b>  30	<b>Mufti Social Bowls – Footy Colours Day</b> <span style="float: right;">10.30 am</span> <b>AFL Grand Final</b>
<b>SUN</b>  1	<b>Daylight Savings Starts</b> <span style="float: right;">2.00 am</span>



CLARITY  
DENTAL CARE

5973 5060



## 10% Seniors Discount for Routine Dental\*

Dental exams are important at any age as both hard tissue (teeth) and soft tissues are checked to assess oral health and wellbeing.

With age, there is a tendency to be on more prescribed medication especially for conditions such as **high blood pressure**. **Medication** such as these can **cause dry mouth**, which can in turn lead to greater incidents of tooth decay.

Check-ups also assess the condition of existing restorations as they also experience wear and tear, which can cause leakage around the tooth that can lead to dental decay.

**Bulk Billing available for Veterans' Affairs card holders**

**All Healthfund Cards Accepted**

**209 Dunns Road, Mornington 5973 5060**

## OCTOBER 2023

<b>MON</b>  2	<b>Open Nominated Pairs (2/4/2)</b>	<b>10.30 am</b>
<b>TUE</b>  3	<b>Mid Week Pennant Practice Matches W1 Pétanque Social</b>	<b>10.00 am pm</b>
<b>WED</b>  4	<b>Mufti Social Bowls Pennant Training Pétanque Social</b>	<b>10.30 am 4.30 pm pm</b>
<b>THU</b>  5	<b>Mercedes Benz Open Nominated Jackpot Triples</b>	<b>10.30 am</b>
<b>FRI</b>  6	<b>Happy Hour &amp; Members Draw Pétanque Social</b>	<b>5.00 pm pm</b>
<b>SAT</b>  7	<b>Social Bowls Saturday Pennant Practice Matches W2</b>	<b>10.30 am 12.45 pm</b>
<b>SUN</b>  8	<b>Bowls &amp; Pétanque Open Day</b>	<b>10.00 am</b>



*Proudly supporting*

## **Mount Martha Bowls & Petanque Club**

We look forward to welcoming you to  
Volpino and South Beach Project

Enjoy delicious meals made with fresh,  
seasonal ingredients. Gather your friends &  
family to celebrate in our unique event space,  
perfect for all occasions.



**Volpino**  
**5974 4435**



**South Beach Project**  
**5974 4443**



## OCTOBER 2023

<b>MON</b>  9	
<b>TUE</b>  10	<b>Mid Week Pennant Practice Matches W2</b> 10.00 am <b>Pétanque Social</b> pm
<b>WED</b>  11	<b>Mufti Social Bowls</b> 10.30 am <b>Pennant Training</b> 4.30 pm <b>Pennant Season Launch</b> 6.00 pm <b>Pétanque Social</b> pm
<b>THU</b>  12	<b>Warlimont &amp; Nutt</b> <b>Open Nominated Jackpot Triples</b> 10.30 am
<b>FRI</b>  13	<b>Bowls Section Committee Meeting</b> 9.30 am <b>Entries Close Open 100 Up Championships</b> 5.00 pm <b>Happy Hour &amp; Members Draw</b> 5.00 pm <b>Pétanque Social</b> pm
<b>SAT</b>  14	<b>Social Bowls</b> 10.30 am <b>Saturday Pennant Rnd 1</b> 12.45 pm
<b>SUN</b>  15	

# BACK PAIN? NOW'S THE TIME FOR KIESER

AN INITIAL  
**50% OFF\***  
PHYSIO  
ASSESSMENT

Visit [www.kieser.com.au](http://www.kieser.com.au) to book your initial  
Physio assessment.

**Kieser Morningson**

12 Morningson-Tyabb Rd, Morningson 3931  
(03) 9109 9956

## KIESER

BE STRONG, STAY STRONG

Terms and conditions: Only available to new Kieser clients. Must reference ad to redeem.

## OCTOBER 2023

<b>MON</b>  16	<b>4M Challenge @ Mt Martha</b>	<b>10.30 am</b>
<b>TUE</b>  17	<b>Mid Week Pennant Rnd 1 Pétanque Social</b>	<b>10.00 am pm</b>
<b>WED</b>  18	<b>Mufti Social Bowls Pennant Training Pétanque Social</b>	<b>10.30 am 4.30 pm pm</b>
<b>THU</b>  19	<b>Open Nominated Jackpot Triples</b>	<b>10.30 pm</b>
<b>FRI</b>  20	<b>Board of Management Meeting Happy Hour &amp; Members Draw Pétanque Social</b>	<b>9.30 am 5.00 pm pm</b>
<b>SAT</b>  21	<b>Social Bowls Saturday Pennant Rnd 2</b>	<b>10.30 am 12.45 pm</b>
<b>SUN</b>  22		



## MT MARTHA VET CLINIC

### Welcoming New Patients!

- Experienced Vets
- Pet Dentistry
- Surgery
- House calls
- DIY or nurse dog washing
- Cat boarding
- Ample Parking



6 Langrigg Avenue Mt Martha

Ph: 5974 1199

## OCTOBER 2023

<b>MON</b> 23	
<b>TUE</b> 24	<b>Mid Week Pennant Rnd 2</b> 10.00 am <b>Pétanque Social</b> pm
<b>WED</b> 25	<b>Mufti Social Bowls</b> 10.30 am <b>Pennant Training</b> 4.30 pm <b>Entries Close Singles Championships</b> 5.00 pm <b>Pétanque Social</b> pm
<b>THU</b> 26	<b>Club Select</b> <b>Open Jackpot Triples</b> 10.30 am
<b>FRI</b> 27	<b>Happy Hour &amp; Members Draw</b> 5.00 pm <b>Pétanque Social</b> pm
<b>SAT</b> 28	<b>Social Bowls</b> 10.30 am <b>Saturday Pennant Rnd 3</b> 12.45 pm
<b>SUN</b> 29	<b>Round 1 Open 100 Up Championships</b> 10.00 am



*Mt Martha Optical*

**OPTOMETRIST**

*Caring for your vision.*

*Comprehensive Eye Examinations*

*Bulk Billing*

*Frames to suit all Styles and Budgets*

*Contact Lenses.*

*Kirsty Banfield*

Shop 4, Mt Martha Arcade 34 Lochiel Ave

Mt Martha Vic 3934

**03 5974 4000**

## OCTOBER / NOVEMBER 2023

<b>MON</b>  <b>30</b>	
<b>TUE</b>  <b>31</b>	<b>Mid Week Pennant Rnd 3</b> 10.00 am <b>Pétanque Social</b> pm
<b>WED</b>  <b>1</b>	<b>Mufti Social Bowls</b> 10.30 am <b>Pennant Training</b> 4.30 pm <b>Pétanque Social</b> pm
<b>THU</b>  <b>2</b>	<b>Mercedes Benz</b> <b>Open Nominated Jackpot Triples</b> 10.30 am
<b>FRI</b>  <b>3</b>	<b>Entries Close Mens &amp; Women's Minor</b> <b>Championships</b> 5.00 pm <b>Happy Hour &amp; Members Draw</b> 5.00 pm <b>Pétanque Social</b> pm
<b>SAT</b>  <b>4</b>	<b>Social Bowls</b> 10.30 am <b>Saturday Pennant Rnd 4</b> 12.45 pm
<b>SUN</b>  <b>5</b>	

# Great value every day

Visit the same great team in  
our newly renovated store!

Faster  
Scripts



Free\*  
Delivery

**that's *real* chemistry**

**TerryWhite Chemmart Bentons Square**  
Shop 3, Bentons Square Shopping Centre  
210 Dunns Rd, Mornington VIC 3931  
Ph: 03 5973 5766  
E: bentonssquare@terrywhitechemmart.com.au



**TerryWhite  
Chemmart.**

\*Conditions apply, see in store for details.



## NOVEMBER 2023

<b>MON</b>  6	<b>Open Nominated Pairs (2/4/2)</b>	<b>10.30 am</b>
<b>TUE</b>  7	<b>Melbourne Cup Day Mufti Social Bowls &amp; Pétanque followed with Lunch &amp; Champagne plus Hat Parade</b>	<b>10.30 am</b>
<b>WED</b>  8	<b>Mid Week Pennant Rnd 4 Mufti Social Bowls Jack Attack Pétanque Social</b>	<b>10.00 am 10.30 am 6.00 pm pm</b>
<b>THU</b>  9	<b>Warlimont &amp; Nutt Open Nominated Jackpot Triples</b>	<b>10.30 am</b>
<b>FRI</b>  10	<b>Bowls Section Committee Meeting Happy Hour &amp; Members Draw Pétanque Social</b>	<b>9.30 am 5.00 pm pm</b>
<b>SAT</b>  11	<b>Remembrance Day Social Bowls Saturday Pennant Rnd 5</b>	<b>10.30 am 12.45 pm</b>
<b>SUN</b>  12	<b>Men's &amp; Women's Singles Championships Rnd 1</b>	<b>10.00 am</b>

# COMPLETESTEP

## PODIATRY & FOOTWEAR SPECIALISTS

First-class podiatrists providing high quality podiatric foot care including; general foot care (nails and callus/corns), foot orthoses, diabetic foot care, arthritic foot pain.

Dr George Murley PhD B.Pod(Hons)  
Philip Young B.Health Sciences. M.Pod.Prac(Hons)  
Ms Anita Spring B.Pod, Grad Cert Wound Care

## We stock a huge range of footwear!

ZIERA | NAOT | ECCO | Dr Comfort | Orthoheel | Vionic | Clarks School shoes  
\*\*Medicare, Veteran Affairs, Private Health rebates\*\*

---

**Ph. 5974 8565**

or **BOOK ONLINE** at [completestep.com.au](http://completestep.com.au)

---

Shop 5, 34-38 Lochiel Ave, Mount Martha Village Arcade  
(next door to the Optometrist)

## NOVEMBER 2023

<b>MON</b>  <b>13</b>	<b>Night Owls</b>	<b>6.30 pm</b>
<b>TUE</b>  <b>14</b>	<b>Mid Week Pennant Rnd 5</b> <b>Pétanque Social</b>	<b>10.00 am</b> <b>pm</b>
<b>WED</b>  <b>15</b>	<b>Mufti Social Bowls</b> <b>Pennant Training</b> <b>Jack Attack</b> <b>Pétanque Social</b>	<b>10.30 am</b> <b>4.30 pm</b> <b>6.00 pm</b> <b>pm</b>
<b>THU</b>  <b>16</b>	<b>Founders Day</b>	<b>10.30 am</b>
<b>FRI</b>  <b>17</b>	<b>Board of Management Meeting</b> <b>Happy Hour &amp; Members Draw</b> <b>Pétanque Social</b>	<b>9.30 am</b> <b>5.00 pm</b> <b>pm</b>
<b>SAT</b>  <b>18</b>	<b>Social Bowls</b> <b>Saturday Pennant Rnd 6</b>	<b>10.30 am</b> <b>12.45 pm</b>
<b>SUN</b>  <b>19</b>	<b>Men's &amp; Women's Minor Championships</b> <b>Rnd 1</b>	<b>10.00 am</b>



MORNINGTON  
AUTOMOTIVE  
SPECIALISTS

MERCEDES BENZ, BMW & SUBARU SPECIALISTS

\*AFFORDABLE 5 STAR SERVICE WITHOUT COMPROMISE\*

# Mercedes Benz, BMW & Subaru Specialist



**Free Loan Cars Available**

**Free Pick Up Anywhere on the Peninsula**

**Nationwide Warranty**

**All Makes & Models**

**AFFORDABLE FIVE STAR SERVICE WITHOUT COMPROMISE**

**BOSCH**  
**Service**



**22 Progress Street  
Mornington 3931**

**e: [morningtonauto@gmail.com](mailto:morningtonauto@gmail.com)  
www: [www.morningtonauto.com.au](http://www.morningtonauto.com.au)**

# 5975 7700

## NOVEMBER 2023

<b>MON</b>  20	<b>4M Challenge @ Mornington Night Owls</b>	<b>10.30 am 6.30 pm</b>
<b>TUE</b>  21	<b>Mid Week Pennant Rnd 6 Pétanque Social</b>	<b>10.00 am pm</b>
<b>WED</b>  22	<b>Mufti Social Bowls Pennant Training Jack Attack Pétanque Social</b>	<b>10.30 am 4.30 pm 6.00 pm pm</b>
<b>THU</b>  23	<b>Open Nominated Jackpot Triples</b>	<b>10.30 am</b>
<b>FRI</b>  24	<b>Happy Hour &amp; Members Draw Pétanque Social</b>	<b>5.00 pm pm</b>
<b>SAT</b>  25	<b>Social Bowls Saturday Pennant Rnd 7</b>	<b>10.30 am 12.45 pm</b>
<b>SUN</b>  26		

# Fixt'it

Property Maintenance, Repairs & Renovation Services

Prompt & Reliable

Pensioner Discounts

Tele: 59 74 8504

Mobile: 0419 114 080

Email: [fixtit@bigpond.com](mailto:fixtit@bigpond.com)



Carpentry  
Plaster Repairs  
Painting  
Fly Screens  
Guttering/Spouting  
Welding  
Security Doors  
Shower Screens

Glass Repairs  
Lock Works  
Fencing  
Plumbing  
Decking  
Pergolas

## NOVEMBER / DECEMBER 2023

<b>MON</b>  27	Night Owls	6.30 pm
<b>TUE</b>  28	Mid Week Pennant Rnd 7 Pétanque Social	10.00 am pm
<b>WED</b>  29	Mufti Social Bowls Pennant Training Jack Attack Pétanque Social	10.30 am 4.30 pm 6.00 pm pm
<b>THU</b>  30	Mt Martha/Mt Eliza Summer Medley @ Mt Eliza	10.30 am
<b>FRI</b>  1	Happy Hour & Members Draw Barefoot Bowls & Pop Up Pétanque	5.00 pm 6.00 pm
<b>SAT</b>  2	Social Bowls Saturday Pennant Rnd 8	10.30 am 12.45 pm
<b>SUN</b>  3		



# Mornington Bay

Care Community

**Enquire today!**

Call 03 5958 6600

185 Racecourse Road,  
Mt Martha

**Ageing  
is living**





## DECEMBER 2023

<b>MON</b>  4	<b>Open Nominated Pairs (2/4/2)</b> <b>Night Owls</b>	<b>10.30 am</b> <b>6.30 pm</b>
<b>TUE</b>  5	<b>Mid Week Pennant Rnd 8</b> <b>Pétanque Social</b>	<b>10.00 am</b> <b>pm</b>
<b>WED</b>  6	<b>Mufti Social Bowls</b> <b>Pennant Training</b> <b>Jack Attack</b> <b>Pétanque Social</b>	<b>10.30 am</b> <b>4.30 pm</b> <b>6.00 pm</b> <b>pm</b>
<b>THU</b>  7	<b>Mercedes Benz</b> <b>Open Nominated Jackpot Triples</b>	<b>10.30 am</b>
<b>FRI</b>  8	<b>Bowls Section Committee Meeting</b> <b>Happy Hour &amp; Members Draw</b> <b>Barefoot Bowls &amp; Pop Up Pétanque</b>	<b>9.30 am</b> <b>5.00 pm</b> <b>6.00 pm</b>
<b>SAT</b>  9	<b>Social Bowls</b> <b>Saturday Pennant Rnd 9</b>	<b>10.30 am</b> <b>12.45 pm</b>
<b>SUN</b>  10		



# Strength, Resilience, Foresight

As a trusted Australian commercial real estate investment manager, Pallas Capital is strategically positioned to provide private investors with access to the growing Australian alternative asset class: Commercial Real Estate (CRE) debt.

Given our proven track record, we are the manager of choice for high-net worth individuals, family offices and institutional investors, seeking access to high quality Australian CRE debt investment opportunities.

Pallas Capital offer First Mortgage Investments yielding 9.0%p.a. – 11.0%p.a. secured against prime Australian real estate.

Email [hugo.clark@pallascapital.com.au](mailto:hugo.clark@pallascapital.com.au) or visit [pallascapital.com.au/open-for-investment](http://pallascapital.com.au/open-for-investment) for more information.

**PALLAS CAPITAL**

## DECEMBER 2023

<b>MON</b>  11	<b>Night Owls</b>	<b>6.30 pm</b>
<b>TUE</b>  12	<b>Mid Week Pennant Rnd 9</b> <b>Pétanque Social</b>	<b>10.00 am</b> <b>pm</b>
<b>WED</b>  13	<b>Mufti Social Bowls</b> <b>Pennant Training</b> <b>Jack Attack</b> <b>Pétanque Social</b>	<b>10.30 am</b> <b>4.30 pm</b> <b>6.00 pm</b> <b>pm</b>
<b>THU</b>  14	<b>Christmas Mixed Triples</b>	<b>10.30 am</b>
<b>FRI</b>  15	<b>Board of Management Meeting</b> <b>Entries Close for Open Novice Championships</b> <b>Happy Hour &amp; Members Draw</b> <b>Barefoot Bowls &amp; Pop Up Pétanque</b>	<b>9.30 am</b> <b>5.00 pm</b> <b>5.00 pm</b> <b>6.00 pm</b>
<b>SAT</b>  16	<b>Social Bowls</b> <b>Saturday Pennant Rnd 10</b>	<b>10.30 am</b> <b>12.45 pm</b>
<b>SUN</b>  17	<b>Open 100 Up &amp; Minor Championships</b> <b>Semi Finals</b>	<b>10.00 am</b>

# RED HILL BREWERY

BREWERY - HOPS - BEER - FOOD - STAY



Visit us to enjoy our  
award winning beer in our  
relaxed rustic bush setting.

88 Shoreham Rd  
Red Hill South VIC 3937  
(03) 5989 2959

[WWW.REDHILLBREWERY.COM.AU](http://WWW.REDHILLBREWERY.COM.AU)

## DECEMBER 2023

<b>MON</b>  <b>18</b>	<b>Club Christmas Lunch</b>	<b>12.00 pm</b>
<b>TUE</b>  <b>19</b>	<b>Mid Week Pennant Rnd 10</b> <b>Pétanque Social</b>	<b>10.00 am</b> <b>pm</b>
<b>WED</b>  <b>20</b>	<b>Mufti Social Bowls</b> <b>Open 100 Up &amp; Minor Championships Finals</b> <b>Pétanque Social</b>	<b>10.30 am</b> <b>4.30 pm</b> <b>pm</b>
<b>THU</b>  <b>21</b>	<b>Warlimont &amp; Nutt</b> <b>Open Nominated Jackpot Triples</b>	<b>10.30 am</b>
<b>FRI</b>  <b>22</b>	<b>Happy Hour &amp; Members Draw</b> <b>Barefoot Bowls &amp; Pop Up Pétanque</b>	<b>5.00 pm</b> <b>6.00 pm</b>
<b>SAT</b>  <b>23</b>	<b>Social Bowls</b>	<b>10.30 am</b>
<b>SUN</b>  <b>24</b>		



# HILLVIEW

QUARRIES

*Suppliers of*

Aggregates/Screenings

All grades of Crushed Rock

Grey & Brown Granite Landscaping Rocks

*Quotations, Orders & Deliveries*

**Phone: 5987 2600**

**Email: [sales@hvq.com.au](mailto:sales@hvq.com.au)**

Hillview Quarry Drive, Dromana VIC 3936

## DECEMBER 2023

<b>MON</b>  25	<b>Christmas Day</b> <b>Club House Closed</b>
<b>TUE</b>  26	<b>Boxing Day</b> <b>Club House Closed</b>
<b>WED</b>  27	<b>Joint Mufti Bowls &amp; Pétanque Fun Day</b> 10.30 am
<b>THU</b>  28	
<b>FRI</b>  29	<b>Happy Hour &amp; Members Draw</b> 5.00 pm <b>Barefoot Bowls &amp; Pop Up Pétanque</b> 6.00 pm
<b>SAT</b> <b>30</b>	<b>Mufti Social Bowls</b> 10.30 am
<b>SUN</b>  31	<b>New Year's Eve</b>



*Est. 1997*

## **Adam Fenton** B. Pod

**Covering all aspects of podiatry including:**

Nails, corns and callus

Diabetic foot assessment

Sports injuries

Arthritis

Orthotics

Video treadmill gait analysis

Shockwave therapy

**Stockist for Dr Comfort, Revere, Archies footwear  
and Venosan compression stockings**

DVA, Care Plans and Private clients welcome

# **Ph: 5974 3133**

**Suite 4 / 15 Bay Road, Mount Martha VIC 3934**



## JANUARY 2024

<b>MON</b> 1	<b>New Year's Day Club House Closed</b>
<b>TUE</b> 2	<b>Pétanque Social</b> <b>pm</b>
<b>WED</b> 3	<b>Mufti Social Bowls</b> <b>10.30 am</b> <b>Pétanque Social</b> <b>pm</b>
<b>THU</b> 4	<b>Mercedes Benz Open Nominated Jackpot Triples</b> <b>10.30 am</b>
<b>FRI</b> 5	<b>Happy Hour &amp; Members Draw</b> <b>5.00 pm</b> <b>Barefoot Bowls &amp; Pop Up Pétanque</b> <b>6.00 pm</b>
<b>SAT</b> 6	<b>Social Bowls</b> <b>10.30 am</b>
<b>SUN</b> 7	<b>Open Novice Championship Round Robin</b> <b>10.00 am</b>



**Mt Martha & Tatts**



**Magazines, Newspapers**

**Darrell Lea Chocolates**

**Stationery for School & Office**

**Dry Cleaning**

**Fax, Photocopying & Laminating Service**

**Greeting Cards, Gifts**

**Puzzles & Games**



**Mt Martha  
Newsagency  
2 Lochiel Ave  
Mt Martha  
5974 2347**



## JANUARY 2024

<b>MON</b>  8	<b>Open Nominated Pairs (2/4/2)</b> <b>Night Owls</b>	<b>10.30 am</b> <b>6.30 pm</b>
<b>TUE</b>  9	<b>Pétanque Social</b>	<b>pm</b>
<b>WED</b>  10	<b>Mufti Social Bowls</b> <b>Pennant Training</b> <b>Pétanque Social</b>	<b>10.30 am</b> <b>4.30 pm</b> <b>pm</b>
<b>THU</b>  11	<b>Warlimont &amp; Nutt</b> <b>Open Nominated Jackpot Triples</b>	<b>10.30 am</b>
<b>FRI</b>  12	<b>Bowls Section Committee Meeting</b> <b>Happy Hour &amp; Members Draw</b> <b>Barefoot Bowls &amp; Pop Up Pétanque</b>	<b>9.30 am</b> <b>5.00 pm</b> <b>6.00 pm</b>
<b>SAT</b>  13	<b>Social Bowls</b>	<b>10.30 am</b>
<b>SUN</b>  14	<b>Novice &amp; Singles Championships</b> <b>Semi Finals</b>	<b>10.00 am</b>



## **MT MARTHA PHYSIOTHERAPY & SPORTS MEDICINE CENTRE**

**CRAIG TANSLEY**

B. App. Sci. Physio/Grad. Dip. Sports Physio

**FOR TREATMENT OF**

- **Sports Injuries**
- **Arthritic complaints**
- **Muscle & joint problems**
- **Neck / Back injuries**

5/15 Bay Road  
(cnr Langrigg Ave & Bay Rd)

**5974 3133**

**Workcover / TAC / Veteran Affairs**

## JANUARY 2024

<b>MON</b>  15	<b>4M Challenge @ Mornington Civic Night Owls</b>	<b>10.30 am 6.30 pm</b>
<b>TUE</b>  16	<b>Mid Week Pennant Rnd 11 Pétanque Social</b>	<b>10.00 am pm</b>
<b>WED</b>  17	<b>Mufti Social Bowls Pennant Training Pétanque Social</b>	<b>10.30 am 4.30 pm pm</b>
<b>THU</b>  18	<b>Open Nominated Jackpot Triples</b>	<b>10.30 am</b>
<b>FRI</b>  19	<b>Board of Management Meeting Happy Hour &amp; Members Draw Barefoot Bowls &amp; Pop Up Pétanque</b>	<b>9.30 am 5.00 pm 6.00 pm</b>
<b>SAT</b>  20	<b>Social Bowls Saturday Pennant Rnd 11</b>	<b>10.30 am 12.45 pm</b>
<b>SUN</b>  21		



**All Mechanical Repairs  
Over 20 Years Trade Experience**

- Log Book & New Car Servicing
- All Vehicles Serviced Using the Latest Specification Quality Penrite Lubricants
- Suspension Specialist
- Diesel Servicing - Including Late Model Common Rail
- 4WD Service and Long Distance Travel Preparation
- Convenient Location Opposite Mornington Racecourse
- Personalised Service - During School Hours if Required

Factory 2, 15 Carbine Way, Mornington  
[service@carbinecarcare.com.au](mailto:service@carbinecarcare.com.au)



## JANUARY 2024

<b>MON</b>  22	<b>Night Owls</b>	<b>6.30 pm</b>
<b>TUE</b>  23	<b>Mid Week Pennant Rnd 12</b> <b>Pétanque Social</b>	<b>10.00 am</b> <b>pm</b>
<b>WED</b>  24	<b>Mufti Social Bowls</b> <b>Pennant Training</b> <b>Novice &amp; Singles Championships Finals</b> <b>Pétanque Social</b>	<b>10.30 am</b> <b>4.30 pm</b> <b>4.30 pm</b> <b>pm</b>
<b>THU</b>  25	<b>Club Select Open Jackpot Triples</b> <b>Australia Day Flavour</b>	<b>10.30 am</b>
<b>FRI</b>  26	<b>Australia Day</b> <b>Happy Hour &amp; Members Draw</b> <b>Barefoot Bowls &amp; Pop Up Pétanque</b>	<b>5.00 pm</b> <b>6.00 pm</b>
<b>SAT</b>  27	<b>Social Bowls</b> <b>Saturday Pennant Rnd 12</b>	<b>10.30 am</b> <b>12.45 pm</b>
<b>SUN</b>  28	<b>Entries Close Mixed Pairs Championships</b>	<b>5.00 pm</b>

# **gordon**glass

- Domestic & Commercial Glazing • Mirrors
- Splash Backs • Glass Tabletops
- Insurance Work • Pet Doors • Shower Screens

**5975 2976**



## JANUARY / FEBRUARY 2024

<b>MON</b>  29	<b>Night Owls</b>	<b>6.30 pm</b>
<b>TUE</b>  30	<b>Mid Week Pennant Rnd 13</b> <b>Pétanque Social</b>	<b>10.00 am</b> <b>pm</b>
<b>WED</b>  31	<b>Mufti Social Bowls</b> <b>Pennant Training</b> <b>Pétanque Social</b>	<b>10.30 am</b> <b>4.30 pm</b> <b>pm</b>
<b>THU</b>  1	<b>Mercedes Benz</b> <b>Open Nominated Jackpot Triples</b>	<b>10.30 am</b>
<b>FRI</b>  2	<b>Happy Hour &amp; Members Draw</b> <b>Barefoot Bowls &amp; Pop Up Pétanque</b>	<b>5.00 pm</b> <b>6.00 pm</b>
<b>SAT</b>  3	<b>Social Bowls</b> <b>Saturday Pennant Rnd 13</b>	<b>10.30 am</b> <b>12.45 pm</b>
<b>SUN</b>  4		



*by Smiths*

**Family owned for over  
50 years, we are proud  
to be your local store!**



**WE KNOW THAT GOOD  
INTERIORS START FROM  
THE FLOOR UP...**

We have the perfect solution for every home and budget. Come visit us in-store to look at the latest designs in carpet, timber, luxury vinyl, laminate, blinds and shutters.

**Choices Flooring**

*by Smiths*

Cnr Bruce Street  
& Tyabb Road,  
Mornington • 5972 2600  
[choicesflooring.com](http://choicesflooring.com)

## FEBRUARY 2024

<b>MON</b>  5	<b>Open Nominated Pairs (2/4/2)</b> <b>Night Owls</b>	<b>10.30 am</b> <b>6.30 pm</b>
<b>TUE</b>  6	<b>Mid Week Pennant Rnd 14</b> <b>Pétanque Social</b>	<b>10.00 am</b> <b>pm</b>
<b>WED</b>  7	<b>Invitation Classic Pairs Day 1</b> <b>(sponsored by Pallas Capital)</b> <b>Pétanque Social</b>	<b>9.30 am</b>  <b>pm</b>
<b>THU</b>  8	<b>Invitation Classic Pairs Day 2</b> <b>(sponsored by Pallas Capital)</b>	<b>9.00 am</b>
<b>FRI</b>  9	<b>Bowls Section Committee Meeting</b> <b>Happy Hour &amp; Members Draw</b> <b>Barefoot Bowls &amp; Pop Up Pétanque</b>	<b>9.30 am</b> <b>5.00 pm</b> <b>6.00 pm</b>
<b>SAT</b>  10	<b>Social Bowls</b> <b>Saturday Pennant Rnd 14</b>	<b>10.30 am</b> <b>12.45 pm</b>
<b>SUN</b>  11	<b>Bowls &amp; Pétanque Open Day</b>	<b>10.00 am</b>

**All your Legal problems Solved.**

**Do you need assistance with?**

- Conveyancing
- Wills
- Estates
- Commercial
- Litigation
- Property
- Family
- Building

**Our professional team of solicitors, paralegals and Conveyancers can help.**

Contact our friendly team to make an appointment on  
**(03) 5975 7611**

Mornington Office: 342 Main Street, Mornington VIC 3931

## FEBRUARY 2024

<b>MON</b>  12	Night Owls	6.30 pm
<b>TUE</b>  13	Mid Week Pennant Semi Finals Pétanque Social	10.00 am pm
<b>WED</b>  14	Mufti Social Bowls Pennant Training (if required) Pétanque Social	10.30 am 4.30 pm pm
<b>THU</b>  15	Warlimont & Nutt Open Nominated Jackpot Triples	10.30 am
<b>FRI</b>  16	Board of Management Meeting Happy Hour & Members Draw Barefoot Bowls & Pop Up Pétanque	9.30 am 5.00 pm 6.00 pm
<b>SAT</b>  17	Social Bowls Saturday Pennant Semi Finals	10.30 am 12.45 pm
<b>SUN</b>  18	Mixed Pairs Championship Rnd 1	10.00 am

# Mt Martha Chiropractic & Sports Injury Clinic

At Mt Martha Chiropractic, our all-female team has over 35 years of combined clinical experience.

Our doctor's Rachel Duncan and Roxanne Daniels are experienced in seeing people of all ages, from newborns, and through to the later generations!

We use a variety of gentle techniques, including manual & low force adjusting, soft tissue therapy & kinesiology

People seek help from us for many different issues, such as:

Neck pain & headaches	Improving your mobility &
Low back pain	function
Arthritis & joint stiffness	Shoulder or Elbow pain
Women's health	Hip or knee pain

If your body might benefit from chiropractic care, call us on 5974 3477



Mt Martha  
Chiropractic &  
Sports Injury Clinic

Phone 5974 3477  
2/15 Bay Road, Mt Martha  
[mtmarthachiropractic.com](http://mtmarthachiropractic.com)

## FEBRUARY 2024

<b>MON</b>  19	<b>4M Challenge @ Mt Eliza</b> <b>Supervets Morning Tea</b> <b>New Members Welcome</b> <b>Night Owls</b>	<b>10.30 am</b> <b>11.00 am</b> <b>5.00 pm</b> <b>6.30 pm</b>
<b>TUE</b>  20	<b>Mid Week Pennant Preliminary Finals</b> <b>Pétanque Social</b>	<b>10.00 am</b> <b>pm</b>
<b>WED</b>  21	<b>Mufti Social Bowls</b> <b>Pennant Training (if required)</b> <b>Pétanque Social</b>	<b>10.30 am</b> <b>4.30 pm</b> <b>pm</b>
<b>THU</b>  22	<b>Club Select Open Jackpot Triples</b>	<b>10.30 am</b>
<b>FRI</b>  23	<b>Entries Close Men's &amp; Women's Pairs</b> <b>Happy Hour &amp; Members Draw</b> <b>Barefoot Bowls &amp; Pop Up Pétanque</b>	<b>5.00 pm</b> <b>5.00 pm</b> <b>6.00 pm</b>
<b>SAT</b>  24	<b>Social Bowls</b> <b>Saturday Pennant Preliminary Finals</b>	<b>10.30 am</b> <b>12.45 pm</b>
<b>SUN</b>  25		



**THE DENTAL CLINIC**  
MOUNT MARTHA

Cnr Langrigg & Bay Rd  
Suite 1, 15 Bay Rd  
Mt Martha

Ph. 5974 2339



[www.thedentalclinic.com.au](http://www.thedentalclinic.com.au)

Providing Routine & Cosmetic  
Dentistry for all ages.  
New Patients Welcome.



AUSTRALIAN DENTAL  
ASSOCIATION

MEMBER





## FEBRUARY / MARCH 2024

<b>MON</b> 26	<b>Night Owls</b>	<b>6.30 pm</b>
<b>TUE</b> 27	<b>Mid Week Pennant Grand Finals</b> <b>Pétanque Social</b>	<b>10.00 am</b> <b>pm</b>
<b>WED</b> 28	<b>Mufti Social Bowls</b> <b>Pennant Training (if required)</b> <b>Pétanque Social</b>	<b>10.30 am</b> <b>4.30 pm</b> <b>pm</b>
<b>THU</b> 29	<b>Open Nominated Jackpot Triples</b>	<b>10.30 am</b>
<b>FRI</b> 1	<b>Happy Hour &amp; Members Draw</b> <b>Pétanque Social</b>	<b>5.00 pm</b> <b>pm</b>
<b>SAT</b> 2	<b>Social Bowls</b> <b>Saturday Pennant Grand Finals</b>	<b>10.30 am</b> <b>12.45 pm</b>
<b>SUN</b> 3		

# Daytripper TOURS



## *Seniors Touring Specialists*

Local Family Owned & Operated

**Day Trips** to interesting destinations

**Multi Day Holidays** across Australia

*(with home pick up & return)*

**Group tours available**

Details on our website or give us a call

[www.daytripper.com.au](http://www.daytripper.com.au)

**1300 274 880**



[info@daytripper.com.au](mailto:info@daytripper.com.au)

## MARCH 2024

<b>MON</b>  4	<b>Open Nominated Pairs (2/4/2)</b> <b>Night Owls</b>	<b>10.30 am</b> <b>6.30 pm</b>
<b>TUE</b>  5	<b>Mid Week Pennant Reserve Day</b> <b>Pétanque Social</b>	<b>10.00 am</b> <b>pm</b>
<b>WED</b>  6	<b>Midweek Pennant Grand Final Reserve Day or</b> <b>Div 1 Play Off</b> <b>Mufti Social Bowls</b> <b>Pennant Training (if required)</b> <b>Jack Attack</b> <b>Pétanque Social</b>	<b>10.00 am</b> <b>10.30 am</b> <b>4.30 pm</b> <b>6.00 pm</b> <b>pm</b>
<b>THU</b>  7	<b>Mercedes Benz</b> <b>Open Nominated Jackpot Triples</b>	<b>10.30 am</b>
<b>FRI</b>  8	<b>Bowls Section Committee Meeting</b> <b>Happy Hour &amp; Members Draw</b> <b>Pétanque Social</b>	<b>9.30 am</b> <b>5.00 pm</b> <b>pm</b>
<b>SAT</b>  9	<b>Social Bowls</b> <b>Saturday Pennant Grand Final Reserve Day</b>	<b>10.30 am</b> <b>12.45 pm</b>
<b>SUN</b>  10	<b>Men's &amp; Women's Pairs Championships</b> <b>Rnd 1</b> <b>Saturday Pennant Grand Final Reserve Day</b>	<b>10.00 am</b> <b>12.45 pm</b>



## John Giannikopoulos

-  0431 239 512  1300 220 869
-  [John@cprgutterprotection.com.au](mailto:John@cprgutterprotection.com.au)
-  [www.cprgutterprotection.com.au](http://www.cprgutterprotection.com.au)

Gutter Protection | Roof Restoration | Gutter Replacement

## MARCH 2024

<b>MON</b>  11	<b>Labour Day Holiday</b> <b>Night Owls</b>	<b>6.30 pm</b>
<b>TUE</b>  12	<b>Judy Alexander Ladies' Triples</b> <b>Pétanque Social</b>	<b>10.30 am</b> <b>pm</b>
<b>WED</b>  13	<b>Mufti Social Bowls</b> <b>Jack Attack</b> <b>Pétanque Social</b>	<b>10.30 am</b> <b>6.00 pm</b> <b>pm</b>
<b>THU</b>  14	<b>Warlimont &amp; Nutt</b> <b>Open Nominated Jackpot Triples</b>	<b>10.30 am</b>
<b>FRI</b>  15	<b>Board of Management Meeting</b> <b>Happy Hour &amp; Members Draw</b> <b>Pétanque Trans Tasman</b>	<b>9.30 am</b> <b>5.00 pm</b> <b>pm</b>
<b>SAT</b>  16	<b>Social Bowls</b> <b>Pétanque Trans Tasman</b>	<b>10.30 am</b> <b>pm</b>
<b>SUN</b>  17	<b>Pétanque Trans Tasman</b>	<b>pm</b>

Shane Winslade  
Computer Technician



0412 330 115



[www.pcfix.com.au](http://www.pcfix.com.au)  
[shane@pcfix.com.au](mailto:shane@pcfix.com.au)



Mount Martha

(please call for an appointment)

# PCFix



Computer Repairs  
New Systems  
Data Recovery  
Business Support  
Network / Internet  
WEB Design

## MARCH 2024

<b>MON</b>  18	<b>4M Challenge @ Mornington Night Owls</b>	<b>10.30 am 6.30 pm</b>
<b>TUE</b>  19	<b>Vic Open 19-28 March Pétanque Social</b>	<b>pm</b>
<b>WED</b>  20	<b>Mufti Social Bowls Jack Attack Pétanque Social</b>	<b>10.30 am 6.00 pm pm</b>
<b>THU</b>  21	<b>Open Nominated Jackpot Triples</b>	<b>10.30 am</b>
<b>FRI</b>  22	<b>Happy Hour &amp; Members Draw Pétanque Social</b>	<b>5.00 pm pm</b>
<b>SAT</b>  23	<b>Social Bowls</b>	<b>10.30 am</b>
<b>SUN</b>  24		

# Land Transfer Services

Your local conveyancer since 1984



**The KPA Lawyers and Land Transfer Services Team are with you from  
Port Melbourne to Portsea for all your legal and property law needs.**

Email: [service@landtransfers.com.au](mailto:service@landtransfers.com.au)

Suite 1, 1st Floor, 72 Barkly Street, Mornington VIC 3931  
Also at: 37 Melrose Street Sandringham Vic 3191

Tel: 5975 2044

Tel: 9599 8800

[www.landtransfers.com.au](http://www.landtransfers.com.au)

[www.kpalaw.com.au](http://www.kpalaw.com.au)

KPA Lawyers and Land Transfer Services are each trading names of RPDA Pty Ltd (ACN 601 454 666)



## MARCH 2024

<b>MON</b> 25	<b>Night Owls</b>  <b>6.30 pm</b>
<b>TUE</b> 26	<b>Pétanque Social</b>  <b>pm</b>
<b>WED</b> 27	<b>Mufti Social Bowls</b> <b>10.30 am</b> <b>Jack Attack</b> <b>6.00 pm</b> <b>Pétanque Social</b> <b>pm</b>
<b>THU</b> 28	<b>Vic Open Concludes</b> <b>Club Select Open Jackpot Triples</b> <b>10.30 am</b>
<b>FRI</b> 29	<b>Good Friday</b> <b>Club House Closed</b>
<b>SAT</b> 30	<b>Easter Saturday</b> <b>Mufti Social Bowls</b> <b>1.00 pm</b>
<b>SUN</b> 31	<b>Easter Sunday</b> <b>Club House Closed</b>



ALL PLUMBING INSTALLATIONS & MAINTENANCE

Daryl Penpraze

Lic No. 24499  
**0408 320 890**

## APRIL 2024

<b>MON</b>  1	<b>Easter Monday</b> <b>Club House Closed</b>	
<b>TUE</b>  2	<b>Easter Tuesday</b> <b>Mt Martha Autumn Pairs Medley</b> <b>Pétanque Social</b>	<b>10.30 am</b>  <b>pm</b>
<b>WED</b>  3	<b>Mufti Social Bowls</b> <b>Jack Attack</b> <b>Pétanque Social</b>	<b>10.30 am</b> <b>6.00 pm</b> <b>pm</b>
<b>THU</b>  4	<b>Mercedes Benz</b> <b>Open Nominated Jackpot Triples</b>	<b>10.30 am</b>
<b>FRI</b>  5	<b>Happy Hour &amp; Members Draw</b> <b>Pétanque Social</b>	<b>5.00 pm</b> <b>pm</b>
<b>SAT</b>  6	<b>Social Bowls</b>	<b>10.30 am</b>
<b>SUN</b>  7	<b>Daylight Savings Ends</b> <b>Mixed Pairs Championship Semi Final</b>	<b>2.00 am</b> <b>10.00 am</b>

## Travelling Overseas?



We are a member of Travel Clinics Australia, a specialised clinic providing expert medical advice, vaccines and medical kits.

We can meet all of your travel health needs at the time of your consultation.

If you are travelling overseas, you should usually make a consultation at least 6 weeks prior to travel to ensure efficacy of your vaccinations.

Contact our friendly medical receptionist team on the numbers below to make a travel appointment.

**Mt Martha Village Clinic**  
Suite 1, 2 Langrigg Avenue  
Mt Martha VIC 3934  
Phone: 03 5974 3500

**Mt Martha Village Clinic**  
205 Dunns Road  
Mornington VIC 3931  
Phone: 03 5975 6211

## APRIL 2024

<b>MON</b>  8	
<b>TUE</b>  9	<b>Pétanque Social</b> <span style="float: right;">pm</span>
<b>WED</b>  10	<b>Men's &amp; Women's Pairs Championship</b> <b>Semi Final</b> <span style="float: right;">10.00 am</span> <b>Mufti Social Bowls</b> <span style="float: right;">10.30 am</span> <b>Jack Attack</b> <span style="float: right;">6.00 pm</span> <b>Pétanque Social</b> <span style="float: right;">pm</span>
<b>THU</b>  11	<b>Warlimont &amp; Nutt</b> <b>Open Nominated Jackpot Triples</b> <span style="float: right;">10.30 am</span>
<b>FRI</b>  12	<b>Bowls Section Committee Meeting</b> <span style="float: right;">9.30 am</span> <b>Happy Hour &amp; Members Draw</b> <span style="float: right;">5.00 pm</span> <b>Pétanque Social</b> <span style="float: right;">pm</span>
<b>SAT</b>  13	<b>Social Bowls</b> <span style="float: right;">10.30 am</span>
<b>SUN</b>  14	<b>Men's &amp; Women's Pairs Championships</b> <b>Final</b> <span style="float: right;">10.00 am</span>



# THE BAYS EYE CENTRE

DR MARK RENEHAN – DR MARK WALLAND – DR BRENT GASKIN

## **CATARACT SURGEONS**

For Professional and Friendly Eye Care

Level 2/328 Main Street, Mornington, 3931  
PH: 03 5975 2422      FAX: 03 5975 5422  
[office@thebayseyecentre.com.au](mailto:office@thebayseyecentre.com.au)

## APRIL 2024

<b>MON</b>  15	
<b>TUE</b>  16	<b>Mt Martha/Mornington Medley @ Mt Martha Pétanque Social</b> 10.30 am pm
<b>WED</b>  17	<b>Mufti Social Bowls Pétanque Social</b> 10.30 am pm
<b>THU</b>  18	<b>Open Nominated Jackpot Triples</b> 10.30 am
<b>FRI</b>  19	<b>Board of Management Meeting Happy Hour &amp; Members Draw Pétanque Social</b> 9.30 am 5.00 pm pm
<b>SAT</b>  20	<b>Social Bowls</b> 10.30 am
<b>SUN</b>  21	<b>Mixed Pairs Championship Final</b> 10.00 am



We are a modern skin cancer clinic run by GPs with a special interest in skin cancer detection and management based in Mount Martha, Melbourne.

We provide comprehensive skin cancer checks using advanced imaging technology and provide minor surgical procedures. Our doctors use evidence based skin care advice and will guide you through all your treatment options.

We strive to provide you with the best medical care and a pleasant experience, every visit.

Suite 1/4 Langrigg Avenue,  
Mount Martha,  
3934

P: 03 5974 1960

W: [mpskincheck.com.au](http://mpskincheck.com.au)





## APRIL 2024

<b>MON</b>  22	
<b>TUE</b>  23	<b>Pétanque Social</b> <span style="float: right;">pm</span>
<b>WED</b>  24	<b>Mufti Social Bowls</b> <span style="float: right;">10.30 am</span> <b>Pétanque Social</b> <span style="float: right;">pm</span>
<b>THU</b>  25	<b>Anzac Day</b> <b>Mufti Club Select Triples</b> <span style="float: right;">1.00 pm</span> <b>BBQ</b> <span style="float: right;">5.00 pm</span>
<b>FRI</b>  26	<b>Pétanque AGM</b> <span style="float: right;">12.00 pm</span> <b>Happy Hour &amp; Members Draw</b> <span style="float: right;">5.00 pm</span> <b>Pétanque Social</b> <span style="float: right;">pm</span>
<b>SAT</b>  27	<b>Bowls Presentation Day (Club Uniform)</b> <b>Club Select Triples</b> <span style="float: right;">10.30 am</span> <b>BYO Lunch</b> <b>Afternoon Tea Provided</b>
<b>SUN</b>  28	



# TIME TO TRAVEL

When you're ready  
to travel, travel  
with confidence.

**Give Jessica a call:**

 0484 657 269

[jessica@mainbeachtravel.com.au](mailto:jessica@mainbeachtravel.com.au)

PROUD SPONSOR OF THE MT  
MARTHA BOWLS CLUB

 Mornington Peninsula



Independent Affiliate of

 MAIN BEACH TRAVEL



## APRIL / MAY 2024

<b>MON</b>  29	<b>Working Bee</b>  <b>8.30 am</b>
<b>TUE</b>  30	<b>Pétanque Social</b>  <b>pm</b>
<b>WED</b>  1	<b>Winter Social Bowls</b> <b>Pétanque Social</b>  <b>10.30 am</b> <b>pm</b>
<b>THU</b>  2	
<b>FRI</b>  3	<b>Happy Hour &amp; Members Draw</b> <b>Pétanque Social</b>  <b>5.00 pm</b> <b>pm</b>
<b>SAT</b>  4	<b>Opening of Winter Season</b> <b>Mufti Social Bowls</b>  <b>10.30 am</b>
<b>SUN</b>  5	

ADVERTISEMENT

# Chris Crewther MP

Member for **MORNINGTON**

 321 Main Street, Mornington 3931

 5975 4799  CrewtherChris

 Chris.Crewther@parliament.vic.gov.au

 **ChrisCrewther.com.au**



Authorised by Chris Crewther, 321 Main Street, Mornington 3931.



## MAY 2024

<b>MON</b>  <b>6</b>	<b>Winter Open Nominated Triples</b>	<b>10.30 am</b>
<b>TUE</b>  <b>7</b>	<b>Bowls Section Annual General Meeting</b> <b>Board of Management Annual</b> <b>General Meeting</b>	<b>1.30 pm</b> <b>2.30 pm</b>
<b>WED</b>  <b>8</b>	<b>Winter Social Bowls</b> <b>Pétanque Social</b>	<b>10.30 am</b> <b>pm</b>
<b>THU</b>  <b>9</b>		
<b>FRI</b>  <b>10</b>	<b>Bowls Section Committee Meeting</b> <b>Board of Management Meeting</b> <b>Happy Hour &amp; Members Draw</b> <b>Pétanque Social</b>	<b>9.30 am</b> <b>1.00 pm</b> <b>5.00 pm</b> <b>pm</b>
<b>SAT</b>  <b>11</b>	<b>Winter Social Bowls</b>	<b>10.30 am</b>
<b>SUN</b>  <b>12</b>		



Want advise on  
your next Real  
Estate move?

Let's Chat...

**Vicki Sayers 0410 416 987**

REIA 2023 Winner  
Residential Sales Team of the Year

## MAY 2024

<b>MON</b> <b>13</b>	<b>Winter Open Nominated Triples</b> <b>10.30 am</b>
<b>TUE</b> <b>14</b>	<b>Pétanque Social</b> <b>pm</b>
<b>WED</b> <b>15</b>	<b>Winter Social Bowls</b> <b>10.30 am</b> <b>Pétanque Social</b> <b>pm</b>
<b>THU</b> <b>16</b>	
<b>FRI</b> <b>17</b>	<b>Happy Hour &amp; Members Draw</b> <b>5.00 pm</b> <b>Pétanque Social</b> <b>pm</b>
<b>SAT</b> <b>18</b>	<b>Winter Social Bowls</b> <b>10.30 am</b>
<b>SUN</b> <b>19</b>	

## A+ Services

# Have trouble remembering your scripts?

Ask us about:

- Scripts on file
- Mobile Medication reminders
- Medication organisers
- Free medication reviews



## Prescription Repeats

Terry Bateman Amcal+ Pharmacy

Proprietors: J & K Daggian

28 Lochiel Avenue

Mt Martha VIC 3934

Telephone: (03) 5974 1439

Email: [terrybateman.pharmacy@nunet.com.au](mailto:terrybateman.pharmacy@nunet.com.au)

Hours of Operation:

Mon - Fri 8.30am - 6.00pm

Saturday 9.00am - 1.00pm

Sunday 9.30am - 12.30pm

**Services:**

- NDSS Agent
- Free Delivery
- Ear Piercing
- Blackmores Vitamins
- Revlon Cosmetics

Just ask  Amcal+

Just ask  Amcal+



## MAY 2024

<b>MON</b> <b>20</b>	<b>Winter Open Nominated Triples</b> <b>10.30 am</b>
<b>TUE</b> <b>21</b>	<b>Pétanque Social</b> <b>pm</b>
<b>WED</b> <b>22</b>	<b>Winter Social Bowls</b> <b>10.30 am</b> <b>Pétanque Social</b> <b>pm</b>
<b>THU</b> <b>23</b>	
<b>FRI</b> <b>24</b>	<b>Happy Hour &amp; Members Draw</b> <b>5.00 pm</b> <b>Pétanque Social</b> <b>pm</b>
<b>SAT</b> <b>25</b>	<b>Winter Social Bowls</b> <b>10.30 am</b>
<b>SUN</b> <b>26</b>	



# KLJ ELECTRICAL PTY/LTD

## All Aspects of Electrical Services

A community based business on the Mornington Peninsula

We pride ourselves on our quality of workmanship and enthusiasm  
We ensure exceptional client satisfaction on all of our projects

No job too BIG or SMALL

**KANE JOHNSON - 0455 835 471**

[www.kljelectrical.com.au](http://www.kljelectrical.com.au)

## MAY / JUNE 2024

<b>MON</b> 27	<b>Winter Open Nominated Triples</b> 10.30 am
<b>TUE</b> 28	<b>Pétanque Social</b> pm
<b>WED</b> 29	<b>Winter Social Bowls</b> 10.30 am <b>Pétanque Social</b> pm
<b>THU</b> 30	
<b>FRI</b> 31	<b>Mt Martha/Mornington Winter Challenge</b> <b>@ Mt Martha</b> 11.00 am <b>Happy Hour &amp; Members Draw</b> 5.00 pm <b>Pétanque Social</b> pm
<b>SAT</b> 1	<b>Winter Social Bowls</b> 10.30 am
<b>SUN</b> 2	



# Tyrepower

**MORE THAN JUST A TYRE STORE!**

## MORNINGTON TYREPOWER

47 Tyabb Road  
MORNINGTON

(03) 5975 1199

- ✓ Tyres
- ✓ Brakes
- ✓ Servicing
- ✓ Batteries
- ✓ Alignments
- ✓ Suspensions
- ✓ Tyre Repairs
- ✓ Mechanical Repairs



MON - FRI:  
8am - 5pm  
SATURDAY:  
8am - 12pm



## JUNE 2024

<b>MON</b> 3	<b>Winter Open Nominated Triples</b> 10.30 am
<b>TUE</b> 4	<b>Pétanque Social</b> pm
<b>WED</b> 5	<b>Winter Social Bowls</b> 10.30 am <b>Pétanque Social</b> pm
<b>THU</b> 6	
<b>FRI</b> 7	<b>Happy Hour &amp; Members Draw</b> 5.00 pm <b>Pétanque Social</b> pm
<b>SAT</b> 8	<b>Winter Social Bowls</b> 10.30 am
<b>SUN</b> 9	

**Tint·a·Car**  
...Home and Office

# CAR WINDOW TINTING

Available from  
**Tint a Car Mornington**



We also do  
**Residential & Commercial  
Window Tinting**

Tint a Car Mornington  
121 Mornington /Tyabb Road, Mornington VIC 3931  
PH: 5975 6500



[facebook.com/TintACarAus](https://facebook.com/TintACarAus)



[twitter.com/13TINT](https://twitter.com/13TINT)

## JUNE 2024

<b>MON</b>  <b>10</b>	<b>Kings Birthday</b> <b>Winter Open Nominated Triples</b>  <b>10.30 am</b>
<b>TUE</b>  <b>11</b>	<b>Pétanque Social</b>  <b>pm</b>
<b>WED</b>  <b>12</b>	<b>Winter Social Bowls</b> <b>Pétanque Social</b>  <b>10.30 am</b> <b>pm</b>
<b>THU</b>  <b>13</b>	
<b>FRI</b>  <b>14</b>	<b>Bowls Section Committee Meeting</b> <b>Happy Hour &amp; Members Draw</b> <b>Pétanque Social</b>  <b>9.30 am</b> <b>5.00 pm</b> <b>pm</b>
<b>SAT</b>  <b>15</b>	<b>Winter Social Bowls</b>  <b>10.30 am</b>
<b>SUN</b>  <b>16</b>	

# ELIZA MEATS

*Quality Meats*

*GOURMET SPECIALIST  
& Spit Hire*

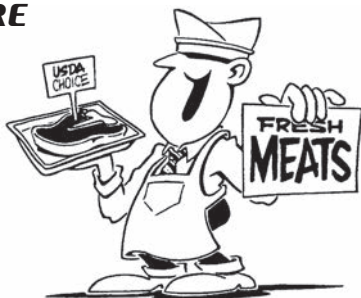

**9787 4473**

KEVIN & JACKIE LYALL

112b Mt Eliza Way, Mt Eliza 3930



## JUNE 2024

<b>MON</b>  17	<b>Winter Open Nominated Triples</b>	<b>10.30 am</b>
<b>TUE</b>  18	<b>Pétanque Social</b>	<b>pm</b>
<b>WED</b>  19	<b>Winter Social Bowls</b> <b>Pétanque Social</b>	<b>10.30 am</b> <b>pm</b>
<b>THU</b>  20		
<b>FRI</b>  21	<b>Board of Management Meeting</b> <b>Happy Hour &amp; Members Draw</b> <b>Pétanque Social</b>	<b>9.30 am</b> <b>5.00 pm</b> <b>pm</b>
<b>SAT</b>  22	<b>Winter Social Bowls</b>	<b>10.30 am</b>
<b>SUN</b>  23		

## JUNE 2024

<b>MON</b> 24	<b>Winter Open Nominated Triples</b>	<b>10.30 am</b>
<b>TUE</b> 25	<b>Pétanque Social</b>	<b>pm</b>
<b>WED</b> 26	<b>Winter Social Bowls</b> <b>Pétanque Social</b>	<b>10.30 am</b> <b>pm</b>
<b>THU</b> 27		
<b>FRI</b> 28	<b>Mt Martha/Mornington Winter Challenge</b> <b>@ Mornington</b> <b>Happy Hour &amp; Members Draw</b> <b>Pétanque Social</b>	<b>11.00 am</b> <b>5.00 pm</b> <b>pm</b>
<b>SAT</b> 29	<b>Winter Social Bowls</b>	<b>10.30 am</b>
<b>SUN</b> 30		

## JULY 2024

<b>MON</b>  1	<b>Winter Open Nominated Triples</b>  <b>10.30 am</b>
<b>TUE</b>  2	<b>Pétanque Social</b>  <b>pm</b>
<b>WED</b>  3	<b>Winter Social Bowls</b> <b>Pétanque Social</b>  <b>10.30 am</b> <b>pm</b>
<b>THU</b>  4	
<b>FRI</b>  5	<b>Happy Hour &amp; Members Draw</b> <b>Pétanque Social</b>  <b>5.00 pm</b> <b>pm</b>
<b>SAT</b>  6	<b>Winter Social Bowls</b>  <b>10.30 am</b>
<b>SUN</b>  7	

## JULY 2024

<b>MON</b> 8	<b>Winter Open Nominated Triples</b>	<b>10.30 am</b>
<b>TUE</b> 9	<b>Pétanque Social</b>	<b>pm</b>
<b>WED</b> 10	<b>Winter Social Bowls</b> <b>Pétanque Social</b>	<b>10.30 am</b> <b>pm</b>
<b>THU</b> 11		
<b>FRI</b> 12	<b>Bowls Section Committee Meeting</b> <b>Happy Hour &amp; Members Draw</b> <b>Petanque Social</b>	<b>9.30 am</b> <b>5.00 pm</b> <b>pm</b>
<b>SAT</b> 13	<b>Winter Social Bowls</b>	<b>10.30 am</b>
<b>SUN</b> 14	<b>Pétanque &amp; Bowls Bastille Day</b> <b>Lunch Included</b>	<b>10.30 am</b>

## JULY 2024

<b>MON</b> <b>15</b>	<b>Winter Open Nominated Triples</b> <b>10.30 am</b>
<b>TUE</b> <b>16</b>	<b>Pétanque Social</b> <b>pm</b>
<b>WED</b> <b>17</b>	<b>Winter Social Bowls</b> <b>Pétanque Social</b> <b>10.30 am</b> <b>pm</b>
<b>THU</b> <b>18</b>	
<b>FRI</b> <b>19</b>	<b>Board of Management Meeting</b> <b>Happy Hour &amp; Members Draw</b> <b>Pétanque Social</b> <b>9.30 am</b> <b>5.00 pm</b> <b>pm</b>
<b>SAT</b> <b>20</b>	<b>Winter Social Bowls</b> <b>10.30 am</b>
<b>SUN</b> <b>21</b>	

## JULY 2024

<b>MON</b>  22	<b>Winter Open Nominated Triples</b> <span style="float: right;"><b>10.30 am</b></span>
<b>TUE</b>  23	<b>Pétanque Social</b> <span style="float: right;"><b>pm</b></span>
<b>WED</b>  24	<b>Winter Social Bowls</b> <span style="float: right;"><b>10.30 am</b></span> <b>Pétanque Social</b> <span style="float: right;"><b>pm</b></span>
<b>THU</b>  25	
<b>FRI</b>  26	<b>Mt Martha/Mornington Winter Challenge</b> <b>@ Mt Martha</b> <span style="float: right;"><b>11.00 am</b></span> <b>Happy Hour &amp; Members Draw</b> <span style="float: right;"><b>5.00 pm</b></span> <b>Pétanque Social</b> <span style="float: right;"><b>pm</b></span>
<b>SAT</b>  27	<b>Winter Social Bowls</b> <span style="float: right;"><b>10.30 am</b></span>
<b>SUN</b>  28	

## JULY / AUGUST 2024

<b>MON</b>  29	<b>Winter Open Nominated Triples</b> 10.30 am
<b>TUE</b>  30	<b>Pétanque Social</b> pm
<b>WED</b>  31	<b>Winter Social Bowls</b> 10.30 am <b>Pétanque Social</b> pm
<b>THU</b>  1	
<b>FRI</b>  2	<b>Happy Hour &amp; Members Draw</b> 5.00 pm <b>Pétanque Social</b> pm
<b>SAT</b>  3	<b>Winter Social Bowls</b> 10.30 am
<b>SUN</b>  4	

## AUGUST 2024

<b>MON</b>  5	<b>Winter Open Nominated Triples</b>  <b>10.30 am</b>
<b>TUE</b>  6	<b>Pétanque Social</b>  <b>pm</b>
<b>WED</b>  7	<b>Winter Social Bowls</b> <b>Pétanque Social</b>  <b>10.30 am</b> <b>pm</b>
<b>THU</b>  8	
<b>FRI</b>  9	<b>Bowls Section Committee Meeting</b> <b>Happy Hour &amp; Members Draw</b> <b>Pétanque Social</b>  <b>9.30 am</b> <b>5.00 pm</b> <b>pm</b>
<b>SAT</b>  10	<b>Winter Social Bowls</b>  <b>10.30 am</b>
<b>SUN</b>  11	



## AUGUST 2024

<b>MON</b> <b>12</b>	<b>Winter Open Nominated Triples</b>	<b>10.30 am</b>
<b>TUE</b> <b>13</b>	<b>Pétanque Social</b>	<b>pm</b>
<b>WED</b> <b>14</b>	<b>Winter Social Bowls</b> <b>Pétanque Social</b>	<b>10.30 am</b> <b>pm</b>
<b>THU</b> <b>15</b>		
<b>FRI</b> <b>16</b>	<b>Board of Management Meeting</b> <b>Happy Hour &amp; Members Draw</b> <b>Pétanque Social</b>	<b>9.30 am</b> <b>5.00 pm</b> <b>pm</b>
<b>SAT</b> <b>17</b>	<b>Winter Social Bowls</b>	<b>10.30 am</b>
<b>SUN</b> <b>18</b>		

## AUGUST 2024

<b>MON</b>  19	<b>Winter Open Nominated Triples</b> 10.30 am
<b>TUE</b>  20	<b>Pétanque Social</b> pm
<b>WED</b>  21	<b>Winter Social Bowls</b> 10.30 am <b>Pétanque Social</b> pm
<b>THU</b>  22	
<b>FRI</b>  23	<b>Happy Hour &amp; Members Draw</b> 5.00 pm <b>Pétanque Social</b> pm
<b>SAT</b>  24	<b>Winter Social Bowls</b> 10.30 am
<b>SUN</b>  25	

## AUGUST / SEPTEMBER 2024

<b>MON</b>  26	<b>Winter Open Nominated Triples</b>	<b>10.30 am</b>
<b>TUE</b>  27	<b>Pétanque Social</b>	<b>pm</b>
<b>WED</b>  28	<b>Winter Social Bowls</b> <b>Pétanque Social</b>	<b>10.30 am</b> <b>pm</b>
<b>THU</b>  29		
<b>FRI</b>  30	<b>Mt Martha/Mornington Winter Challenge</b> <b>@ Mornington</b> <b>Happy Hour &amp; Members Draw</b> <b>Pétanque Social</b>	<b>11.00 am</b> <b>5.00 pm</b> <b>pm</b>
<b>SAT</b>  31	<b>Winter Social Bowls</b>	<b>10.30 am</b>
<b>SUN</b>  1		

## SEPTEMBER 2024

<b>MON</b>  2	<b>Working Bee</b> <span style="float: right;">8.30 am</span>
<b>TUE</b>  3	<b>Pétanque Social</b> <span style="float: right;">pm</span>
<b>WED</b>  4	<b>Winter Social Bowls</b> <span style="float: right;">10.30 am</span> <b>Pétanque Social</b> <span style="float: right;">pm</span>
<b>THU</b>  5	
<b>FRI</b>  6	<b>Happy Hour &amp; Members Draw</b> <span style="float: right;">5.00 pm</span> <b>Pétanque Social</b> <span style="float: right;">pm</span>
<b>SAT</b>  7	<b>Club Summer Season Opening Day 2024/25</b> <b>Social Bowls</b> <span style="float: right;">10.30 am</span> <b>Catered Lunch</b> <span style="float: right;">1.00 pm</span>
<b>SUN</b>  8	

## SEPTEMBER 2024

<b>MON 9</b>	
<b>TUE 10</b>	
<b>WED 11</b>	
<b>THU 12</b>	
<b>FRI 13</b>	
<b>SAT 14</b>	
<b>SUN 15</b>	
<b>MON 16</b>	
<b>TUE 17</b>	
<b>WED 18</b>	
<b>THU 19</b>	
<b>FRI 20</b>	
<b>SAT 21</b>	
<b>SUN 22</b>	

## SEPTEMBER/OCTOBER 2024

<b>MON 23</b>	
<b>TUE 24</b>	
<b>WED 25</b>	
<b>THU 26</b>	
<b>FRI 27</b>	
<b>SAT 28</b>	
<b>SUN 29</b>	
<b>MON 30</b>	
<b>TUE 1</b>	
<b>WED 2</b>	
<b>THU 3</b>	
<b>FRI 4</b>	
<b>SAT 5</b>	
<b>SUN 6</b>	

“This blank page is for the  
Midweek and Saturday  
Pennant Draws  
to be inserted at a later date.”

“This blank page is for the  
Midweek and Saturday  
Pennant Draws  
to be inserted at a later date.”



## **CLUB RULES**

### **BOWLS SECTION DRESS**

The approved attire in accordance with the current “Bowls Victoria Uniform Policy” must be worn in all programmed events and competitions, except neat casual/Mufti may be worn when specified in the programme or when sanctioned by the controlling body.

Approved Club Shirt must be worn for Social bowls when Pennant is being played on that day.

Mufti neat casual wear is permitted for coaching sessions and practice.

For Club Championships please refer to the Bowls Competitions page.

FLAT SOLED SHOES or Bowls Victoria approved must be worn on all bowling greens at all times.

### **PRACTICE SESSIONS**

- a) No practice may commence on the same green while Pennant matches are in progress. Practice at other times is permitted subject to the approval of the Greens Director or the appointed Deputy.
- b) Booked Coaching sessions and Club matches are to take priority.
- c) Neat casual dress is required at all times during practice sessions.
- d) When no spare green is available and a game other than pennant is being played in approved uniform, two clear rinks (where possible) should be left between the game in progress and the practice rink.
- e) No play or practice may take place on any green that is designated as being closed on the greens direction board.

### **CARE OF THE GREENS AND SURROUNDS**

All bowlers should take care to deliver bowls smoothly. Dents created by dumping or dropping bowls damage the playing surface. Bowlers who continue to dump will be asked to seek assistance from a coach.

In keeping with the “Laws of the Game”, rules pertaining to Dumping shall be enforced. Mornington Peninsula Bowls Region “Rules for Competition” Rule 4.1 “Damage to Green” must be adhered to by all bowlers.

**Smoking is restricted to designated areas only. Food and drink are not permitted on the greens.**

### **PÉTANQUE SECTION DRESS:**

Pétanque players are required to wear neat casual clothing. Closed shoes are required.

When specifically representing Mt Martha Bowls, Pétanque & Social Club Inc. in a designated inter-club competition, Pétanque players will be required to wear a Club shirt.

Players are required to comply with Pétanque Federation Australia Regulations.

## BOWLS COMPETITIONS 2023-2024

Bowls Competitions are open to all Affiliated Bowls Members of the Club.

The Conditions of Play and specific event Flyers are posted on the Locker Room Notice Boards.

For scheduling of games please refer to Entry Sheets when posted. First round matches and Semi Finals are scheduled to be played on Sundays, or before if unable to play on the designated day. All matches must be completed by the due date. Only in exceptional circumstances will a time extension be granted by the Competitions Committee.

Markers and Umpires will be provided for first round matches. Players losing first round are expected to be available as markers for future rounds.

To be held, a Competition must have a minimum of 8 entries except the Novice Competitions, where the minimum is 4 players. Novice Singles and Handicap Singles will be played as an open event combining men and women in the same draw.

The Open Novice Singles is scheduled to be played as a round robin event on Sunday 07 January, 2024 starting at 10.00 am – depending on number of entries.

The Club Singles and Novice Singles Championships Finals will be played on Wednesday 24 January, 2024 commencing at 4.30 pm.

The Minor Singles Championships are open to players who have not won a Club Singles, Club Pairs or previously won a Minor Singles Championship.

### Closing dates:

- |                                  |                                     |
|----------------------------------|-------------------------------------|
| • Open Handicap Singles (100 Up) | Friday 13 October 2023 at 5.00pm    |
| • Club Singles                   | Wednesday 25 October 2023 at 5.00pm |
| • Men's & Women's Minor Singles  | Friday 03 November 2023 at 5.00pm   |
| • Open Novice Singles            | Friday 15 December 2023 at 5.00pm   |
| • Mixed Pairs                    | Sunday 28 January 2024 at 5.00pm    |
| • Men's & Women's Pairs          | Friday 23 February 2024 at 5.00pm   |

### **CHAMPIONSHIP MATCHES:**

Two days before all Championship matches are to be played, they must be recorded on the Greens & Terrain Director's record sheet located on the outside wall of the bowls office. Matches should only be played on the rinks allocated by the Greens & Terrain Director or his representative, with the direction of play to be played each day as quoted on the greens "Direction of Play" board. All matches will be played North-South on the East green. Games should not commence before 9.30 am.

### **DRESS:**

The Bowls Victoria approved attire must be worn for all Club Championship events plus, in all the Finals the approved Club Uniform must be worn.

## ASSOCIATED BOWLING CLUBS

<b>Balnarring</b> - Bruce Street Reserve	5983 1655
<b>Baxter Village</b> – 8 Robinsons Road, Frankston South	5971 5219
<b>Beleura Village</b> – 107 Bungower Road, Mornington	5971 0100
<b>Belvedere</b> – 148 East Road, Seaford	9776 8289
<b>Blue Hills</b> – 125 Berwick-Cranbourne Rd, Cranbourne East	5990 9000
<b>Casey Grange</b> - 75 Evans Road, Cranbourne West	
<b>City of Frankston</b> – 12 Yuille Street, Frankston	9783 2877
<b>Dromana</b> – 1 Stawell Street	5987 2564
<b>Flinders Golf</b> – 1 Bass Street	5989 0359
<b>Hastings</b> – 40 Marine Parade	5979 1723
<b>Karingal</b> – 248 Skye Road, Frankston	9789 0754
<b>Koo Wee Rup</b> – Rossiter Road	5997 1266
<b>Main Ridge</b> – 455 Main Creek Road	5989 6173
<b>Mornington</b> – Esplanade	5975 2470
<b>Mornington Civic</b> – Dunns Road	5975 7434
<b>Mt Eliza</b> – 90 Canadian Bay Road	9787 3047
<b>Rosebud</b> – Foreshore, Point Nepean Road	5986 8892
<b>Rosebud Country Club</b> – 207 Boneo Road	5950 0835
<b>Rye</b> – 18 Collingwood Street	5985 2450
<b>Somerville</b> – 259 Jones Road	5977 5476
<b>Sorrento</b> – Hotham Road	5984 2831
<b>Village Glen</b> – 335 Eastbourne Road, Rosebud West	5986 4455
<b>West Rosebud</b> – 66A Elizabeth Avenue	5986 8075
<b>Woodlands Park</b> – 72 Kangan Drive, Berwick	9707 0075
<b>Yamala Park</b> – Dunstan Street, Frankston South	9787 5638

## Your Special Telephone Numbers

---

---

---

---

---

---

---

---

---

---

---

## SPONSORS WITH DIARY ADS

Angove Family Winemakers	8
Bendigo Community Bank Mt Martha	IFC
By the Bay Podiatry	12
Carbine Car Care	52
Choices Flooring By Smiths	56
Clarity Dental Care	20
Chris Crewther	82
Complete Step Podiatry & Footwear	32
Danckert Real Estate	10
Daytripper Tours & Charters	64
Eliza Meats	80
Fixt' It Property Services	36
Freedom Wealth Solutions	14
Gordon Glass	54
Gutter Protection	66
Hillview Quarries	44
Impact Reality	18
KLJ Electrical Pty Ltd	88
Kieser Gyms	24
KPA Land Transfer Services	70
Mercedes Benz Mornington	4
Mornington Automotive Specialists	34
Mornington Bay Care Community	38
Mornington Legal	58
Mornington Mazda	IBC
Mornington Toyota	16
Mt Martha Chiropractic & Sports Injury Clinic	60
Mt Martha Dental	62
Mt Martha Newsagency	48
Mt Martha Optical	28
Mt Martha Physiotherapy & Sports Medicine Centre	50
Mt Martha Podiatry	46
Mt Martha Veterinary Clinic	26
Mt Martha Skin Check	78
Mt Martha Village Clinic	74

Main Beach Travel	80
Pallas Capital Pty Ltd	40
PC Fix	68
Penpraze Plumbing	72
Red Hill Brewery	42
Retirement Communities Australia	BC
R.T. Edgar	84
Ryman Healthcare	2
Terry Bateman Pharmacy	86
Terry White Chemmart	30
The Bays Eye Centre	76
Tint-A-Car	92
Tyrepower Mornington	90
Volpino & South Beach Project	22
Warlimont & Nutt Estate Agents	6

### **OTHER SPONSORS WITHOUT DIARY ADS**

Coastcom Security	1300 844 844
Café 85%	5974 4125
CIBO Deli Mt Martha	5974 3777
Eco Plumbing Solutions	0409 761 269
Fenian Wines	0449 221 213
Michaelona Flavours & Fragrances	9770 8331
Mornington Pool & Spa	5975 8466
Progress Signs	5975 9188
Sure Safe Storage	5973 4300
The Bays Hospital Group	5975 2009
The Party Place	1300 882 186
Utopia Landscapes	0409 178 716
Victoria Lubricants	9701 5373

**IT WOULD BE APPRECIATED IF MEMBERS  
WOULD SUPPORT OUR SPONSORS  
THROUGHOUT THE YEAR IN RETURN FOR  
THEIR VALUED SPONSORSHIP.**

# Calendar for September 2023–August 2024

<p><b>September 2023</b></p> <p>Mo Tu We Th Fr Sa Su</p> <p>                  1 2 3</p> <p>4 5 6 7 8 9 10</p> <p>11 12 13 14 15 16 17</p> <p>18 19 20 21 22 23 24</p> <p>25 26 27 28 29 30</p>	<p><b>October 2023</b></p> <p>Mo Tu We Th Fr Sa Su</p> <p>                                  1</p> <p>2 3 4 5 6 7 8</p> <p>9 10 11 12 13 14 15</p> <p>16 17 18 19 20 21 22</p> <p>23 24 25 26 27 28 29</p> <p>30 31</p>	<p><b>November 2023</b></p> <p>Mo Tu We Th Fr Sa Su</p> <p>          1 2 3 4 5</p> <p>6 7 8 9 10 11 12</p> <p>13 14 15 16 17 18 19</p> <p>20 21 22 23 24 25 26</p> <p>27 28 29 30</p>
<p><b>December 2023</b></p> <p>Mo Tu We Th Fr Sa Su</p> <p>                  1 2 3</p> <p>4 5 6 7 8 9 10</p> <p>11 12 13 14 15 16 17</p> <p>18 19 20 21 22 23 24</p> <p>25 26 27 28 29 30 31</p>	<p><b>January 2024</b></p> <p>Mo Tu We Th Fr Sa Su</p> <p>1 2 3 4 5 6 7</p> <p>8 9 10 11 12 13 14</p> <p>15 16 17 18 19 20 21</p> <p>22 23 24 25 26 27 28</p> <p>29 30 31</p>	<p><b>February 2024</b></p> <p>Mo Tu We Th Fr Sa Su</p> <p>                  1 2 3 4</p> <p>5 6 7 8 9 10 11</p> <p>12 13 14 15 16 17 18</p> <p>19 20 21 22 23 24 25</p> <p>26 27 28 29</p>
<p><b>March 2024</b></p> <p>Mo Tu We Th Fr Sa Su</p> <p>                  1 2 3</p> <p>4 5 6 7 8 9 10</p> <p>11 12 13 14 15 16 17</p> <p>18 19 20 21 22 23 24</p> <p>25 26 27 28 29 30 31</p>	<p><b>April 2024</b></p> <p>Mo Tu We Th Fr Sa Su</p> <p>1 2 3 4 5 6 7</p> <p>8 9 10 11 12 13 14</p> <p>15 16 17 18 19 20 21</p> <p>22 23 24 25 26 27 28</p> <p>29 30</p>	<p><b>May 2024</b></p> <p>Mo Tu We Th Fr Sa Su</p> <p>                  1 2 3 4 5</p> <p>6 7 8 9 10 11 12</p> <p>13 14 15 16 17 18 19</p> <p>20 21 22 23 24 25 26</p> <p>27 28 29 30 31</p>
<p><b>June 2024</b></p> <p>Mo Tu We Th Fr Sa Su</p> <p>                  1 2</p> <p>3 4 5 6 7 8 9</p> <p>10 11 12 13 14 15 16</p> <p>17 18 19 20 21 22 23</p> <p>24 25 26 27 28 29 30</p>	<p><b>July 2024</b></p> <p>Mo Tu We Th Fr Sa Su</p> <p>1 2 3 4 5 6 7</p> <p>8 9 10 11 12 13 14</p> <p>15 16 17 18 19 20 21</p> <p>22 23 24 25 26 27 28</p> <p>29 30 31</p>	<p><b>August 2024</b></p> <p>Mo Tu We Th Fr Sa Su</p> <p>                  1 2 3 4</p> <p>5 6 7 8 9 10 11</p> <p>12 13 14 15 16 17 18</p> <p>19 20 21 22 23 24 25</p> <p>26 27 28 29 30 31</p>

# MORNINGTON MAZDA

LOCALLY OWNED &  
OPERATED FOR *25* YEARS



MAKE YOURS A  
*MORNINGTON*  
**MAZDA**

\$200 to your club for every car  
purchased by a MMBC Member  
from Mornington Mazda





Retirement  
**Living**  
but not as  
you know it.

**For the discerning downsizer.**

111 Craigie Road, Mount Martha

FREECALL:  
**1800 998 990**

[marthabay.com.au](http://marthabay.com.au)



**MARTHA BAY**  
BY RCA VILLAGES